# Mersey Gateway
# Procurement programme (schematic)

| ID | Task Name |
|---|---|
| 1 | |
| 2 | **PROCUREMENT STAGE 1: Final planning and preparation** |
| 4 | |
| 5 | **Issue OJEU Notice** |
| 6 | |
| 7 | **PROCUREMENT STAGE 2: Prequal period** |
| 10 | |
| 11 | **PROCUREMENT STAGE 3: Selection of bidders (evaluation of PQQ responses)** |
| 15 | |
| 16 | **Issue Invitation to Participate in the Dialogue (ITPD)** |
| 17 | |
| 18 | **PROCUREMENT STAGE 4: The Dialogue (and Draft Final Tenders)** |
| 28 | |
| 29 | **PROCUREMENT STAGE 5: Final tenders** |
| 32 | |
| 33 | **PROCUREMENT STAGE 6: Evaluation and bid clarification** |
| 35 | |
| 36 | **PROCUREMENT STAGE 7: Preferred bidder** |
| 39 | |
| 40 | **CONTRACT AWARD** |

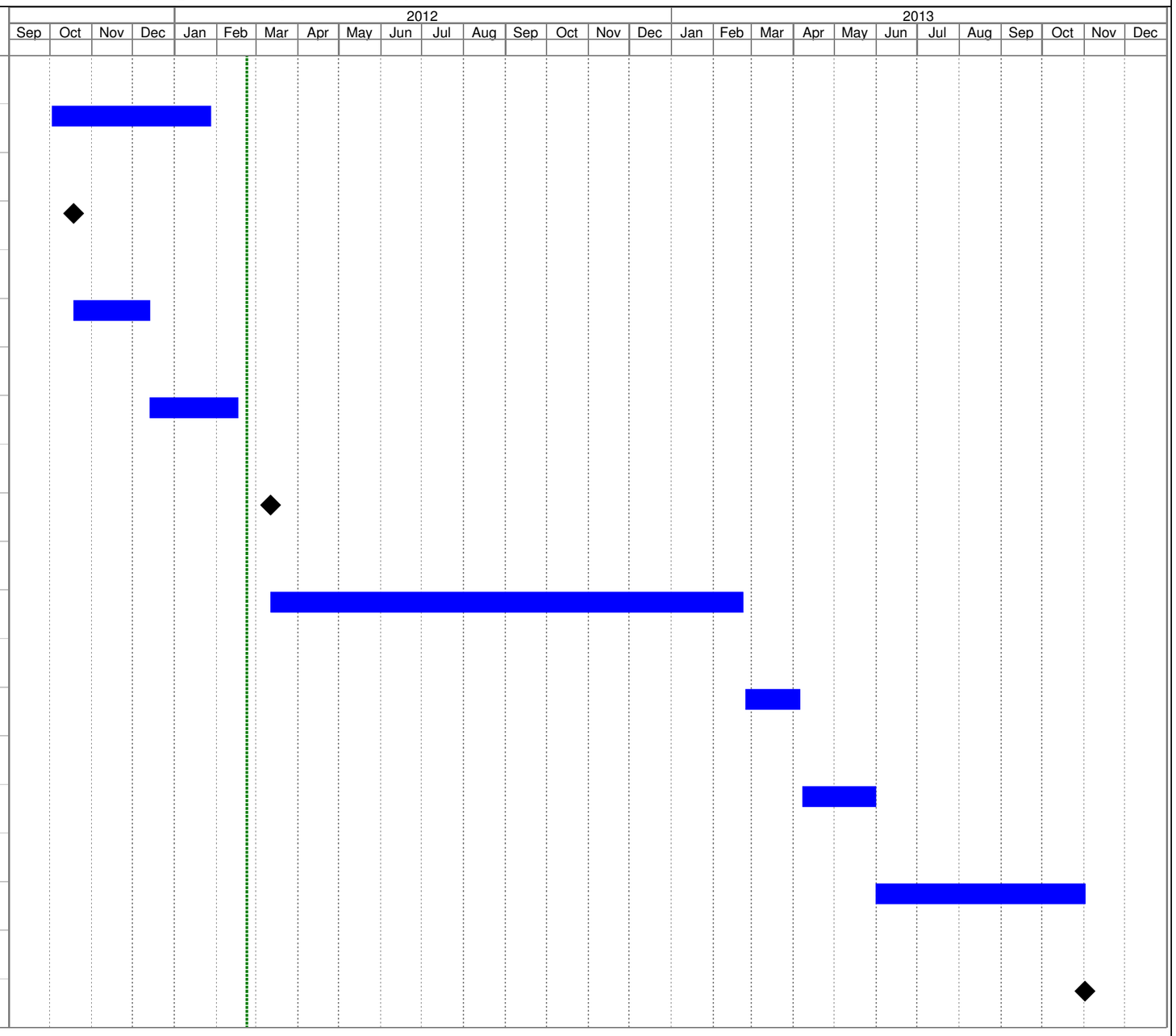


**Halton Borough Council**

Task | Progress | Summary | External Tasks | Deadline
Split | Milestone | Project Summary | External Milestone